

# Patient report

Bio-Rad                      DATE: 03/26/2019  
D-10                         TIME: 04:08 PM  
S/N: #DJ4I016123        Software version: 4.20-2  
Sample ID:                 10450678  
Injection date             03/26/2019 03:36 PM  
Injection #: 26             Method: HbA1c  
Rack #: ---                 Rack position: 6

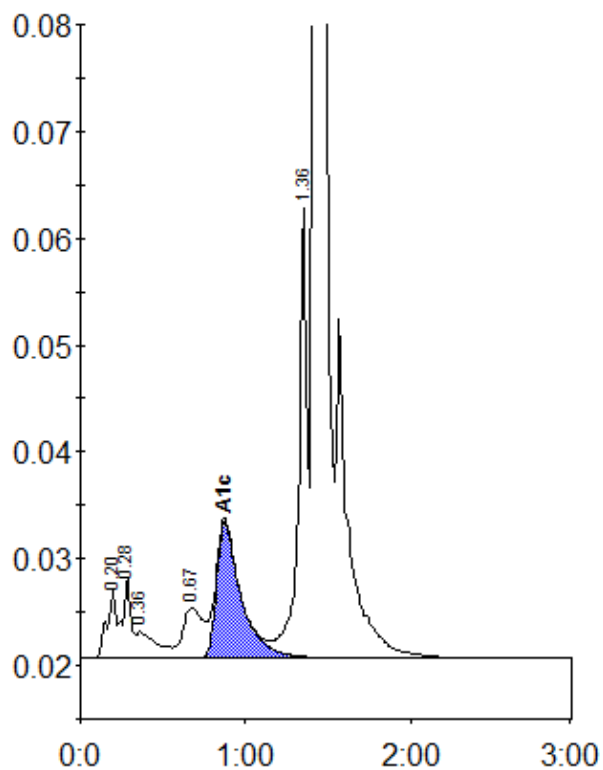

Peak table - ID: 10450678

Peak	R.time	Height	Area	Area %
A1a	0.20	6343	24243	1.0
A1b	0.28	7515	26297	1.0
Unknown	0.36	2445	20862	0.8
LA1c/CHb-1	0.67	4677	39109	1.5
A1c	0.87	12757	129934	6.9
P3	1.36	42107	152130	6.0
A0	1.42	723705	2158930	84.6
Total Area:		2551505		

Concentration:	%
A1c	6.9